

# SF RECREATION & PARKS DEPARTMENT WEST HARBOR MARINA HYDROGRAPHIC SURVEY

## SHEET INDEX:

- SHEET 1 – PROJECT INFORMATION
- SHEET 2 – MEAN SOUNDINGS BINNED AT 25FT
- SHEET 3 – MEAN SOUNDINGS BINNED AT 25FT
- SHEET 4 – COLORED DEM & CONTOURS
- SHEET 5 – COLORED DEM & CONTOURS

## GENERAL NOTES:

1. BATHYMETRIC SURVEY DATA COLLECTED BY WOOLPERT ON MAY 28, 2025
2. HORIZONTAL DATUM/PROJECTION: NAD83/SPCS CA ZONE 3 – US SURVEY FEET.
3. VERTICAL DATUM: MLLW (FEET).
4. VERTICAL CONTROL: EO 2018 ELEVATION MLLW: 11.742'
5. HORIZONTAL CONTROL: WOOLPERT REFERENCE STATION: WESTAR 37°46'27.44944"N 122°22'56.65973"W
6. INFORMATION IS ONLY VALID FOR THE TIME IN WHICH THE SURVEY WAS CONDUCTED.
7. BATHYMETRIC POSITION AND MOTION DATA WERE COLLECTED USING AN APPLANIX POSMV WAVEMASTER
8. BATHYMETRIC SURVEY DATA WAS COLLECTED USING A R2SONIC 2024 MULTIBEAM SONAR OPERATING AT 200khz.

Overview



not to scale



SF MARINA WEST HARBOR  
3950 SCOTT STREET  
SAN FRANCISCO, CA 94123  
415-831-6322  
[www.sfrecpark.org/SF-Marina](http://www.sfrecpark.org/SF-Marina)



Woolpert Inc.  
637 LINDARO STREET  
SUITE 100  
SAN RAFAEL, CA 94901  
415.462.0421  
Woolpert.com

SURVEY DATE: May 28, 2025	PLOT DATE: June 2, 2025
DESIGNED BY: GCC	CHECKED BY: JAK
REVISION #	
FILE NAME: SFRP_20250528_MarinaWest.dwg	

SF Recreation & Parks Dept  
West Harbor Marina  
Hydrographic Survey

---

PROJECT INFORMATION

Reference Number:  
**S1**

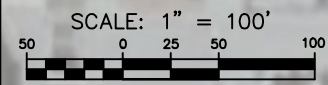

IF SHEET IS LESS THAN 11"x17"  
IT IS A REDUCED PRINT,  
SCALE ACCORDINGLY



SF MARINA WEST HARBOR  
3950 SCOTT STREET  
SAN FRANCISCO, CA 94123  
415-831-6322  
[www.sfrecpark.org/SF-Marina](http://www.sfrecpark.org/SF-Marina)



Woolpert Inc.  
637 LINDARO STREET  
SUITE 100  
SAN RAFAEL, CA 94901  
415.462.0421  
Woolpert.com

SURVEY DATE: May 28, 2025	PLOT DATE: June 2, 2025
DESIGNED BY: GCC	CHECKED BY: JAK
REVISION #	
FILE NAME: SFRP_20250528_MarinaWest.dwg	

SF Recreation & Parks Dept  
West Harbor Marina  
Hydrographic Survey  
  
MEAN SOUNDINGS BINNED AT 25FT

Reference  
Number:  
  
**S2**

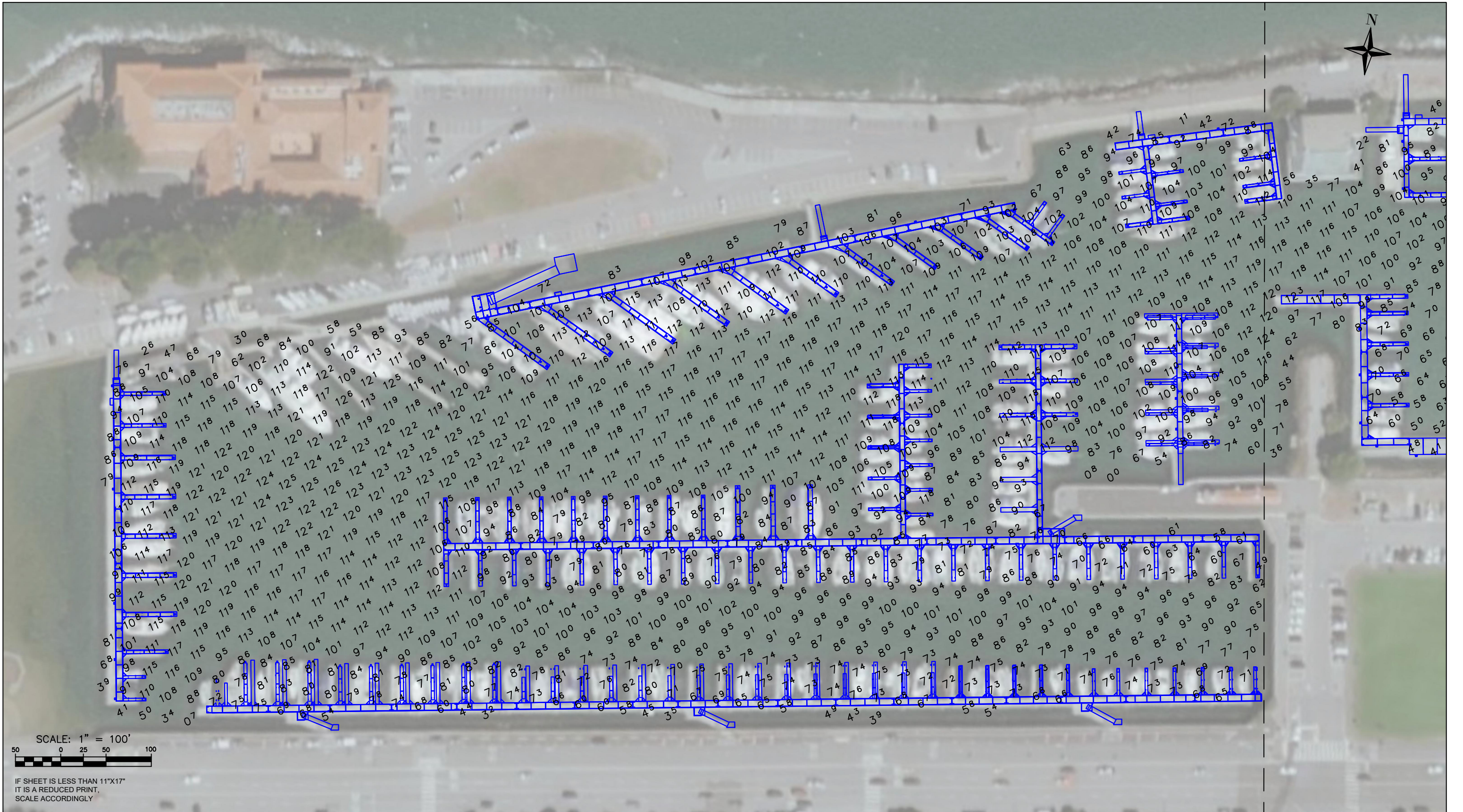

SF MARINA WEST HARBOR  
 3950 SCOTT STREET  
 SAN FRANCISCO, CA 94123  
 415-831-6322  
[www.sfrecpark.org/SF-Marina](http://www.sfrecpark.org/SF-Marina)



Woolpert Inc.  
 637 LINDARO STREET  
 SUITE 100  
 SAN RAFAEL, CA 94901  
 415.462.0421  
[Woolpert.com](http://Woolpert.com)

SURVEY DATE: May 28, 2025	PLOT DATE: June 2, 2025
DESIGNED BY: GCC	CHECKED BY: JAK
REVISION #	
FILE NAME: SFRP_20250528_MarinaWest.dwg	

SF Recreation & Parks Dept  
 West Harbor Marina  
 Hydrographic Survey  
 MEAN SOUNDINGS BINNED AT 25FT

Reference  
 Number:  
**S3**

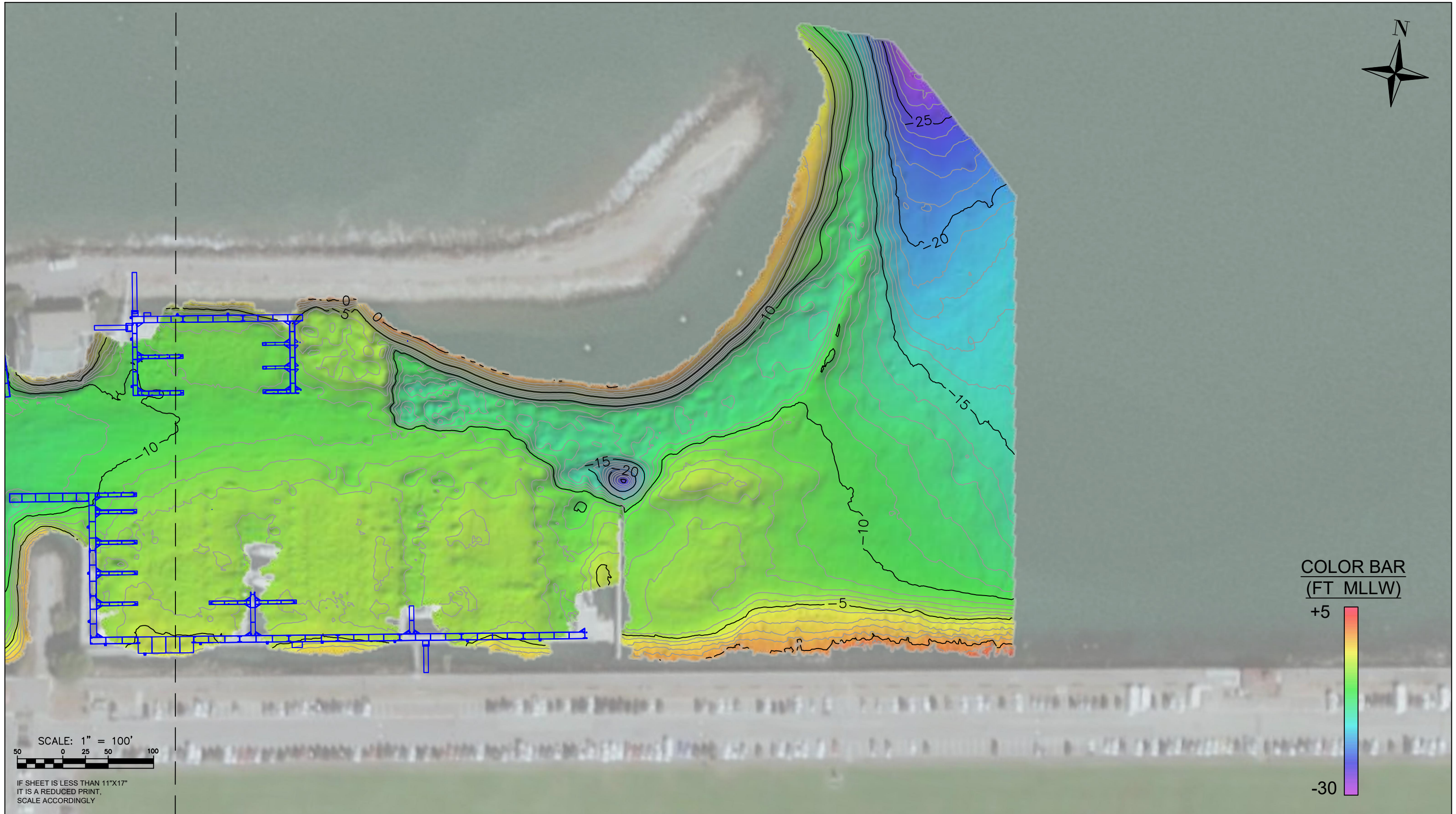

COLOR BAR  
(FT MLLW)

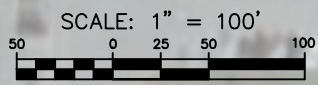

IF SHEET IS LESS THAN 11"x17"  
IT IS A REDUCED PRINT,  
SCALE ACCORDINGLY



SF MARINA WEST HARBOR  
3950 SCOTT STREET  
SAN FRANCISCO, CA 94123  
415-831-6322  
[www.sfrecpark.org/SF-Marina](http://www.sfrecpark.org/SF-Marina)



Woolpert Inc.  
637 LINDARO STREET  
SUITE 100  
SAN RAFAEL, CA 94901  
415.462.0421  
Woolpert.com

SURVEY DATE: May 28, 2025	PLOT DATE: June 2, 2025
DESIGNED BY: GCC	CHECKED BY: JAK
REVISION #	
FILE NAME: SFRP_20250528_MarinaWest.dwg	

SF Recreation & Parks Dept  
West Harbor Marina  
Hydrographic Survey

---

COLORED DEM & CONTOURS

Reference  
Number:  
**S4**

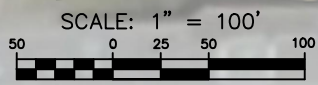

IF SHEET IS LESS THAN 11"x17"  
IT IS A REDUCED PRINT,  
SCALE ACCORDINGLY

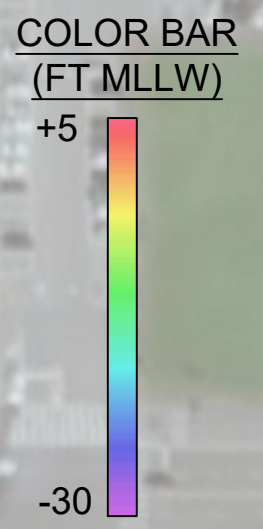

SF MARINA WEST HARBOR  
3950 SCOTT STREET  
SAN FRANCISCO, CA 94123  
415-831-6322  
[www.sfrecpark.org/SF-Marina](http://www.sfrecpark.org/SF-Marina)



Woolpert Inc.  
637 LINDARO STREET  
SUITE 100  
SAN RAFAEL, CA 94901  
415.462.0421  
Woolpert.com

SURVEY DATE: May 28, 2025	PLOT DATE: June 2, 2025
DESIGNED BY: GCC	CHECKED BY: JAK
REVISION #	
FILE NAME: SFRP_20250528_MarinaWest.dwg	

SF Recreation & Parks Dept  
West Harbor Marina  
Hydrographic Survey  
**COLORED DEM & CONTOURS**

Reference Number:  
**S5**